Product Datasheet

Special skirting tape for PVC skirting

UZIN REMUR

Installing PVC soft skirting securely

MAIN APPLICATION FIELD:

- Flexible PVC skirting with smooth backing (such as DÖLLKEN WL 50/WL 60/WL 100)
- PVC cove formers with smooth backing (except: stair noising profiles)

The use of DÖLLKEN carpet skirtings TS 60 or TS 100 is recommended for bonding dust material skirtings or flotex

Note: Obtain technical advice for additional combinations of floor covering and skirtings

SUITABLE ON:

- Masonry
- Smooth plaster
- Painted surfaces
- Metal
- Plastics
- Wood
- Concrete
- Ceramics
- Gypsum (primed)
- Levelling compound

PRODUCT BENEFITS/FEATURES:

Metal-reinforced special system for the dimensionally stable installation of flexible PVC skirting on smooth substrates. Remur allows quick and clean working without solvents. For interior areas only.

- dimensionally stable
- avoids use of solvent-based contact adhesive
- no prior fitting and priming

TECHNICAL DATA:

Packaging	carton
Shelf life	min. 60 months
Colour	transparent
Open time	unlimited
Setting time / cure time	none
Ready for foot traffic	immediately after installation
Roll width	45 mm / 55 mm / 95 mm
Minimum application temperature	15 ° C at ground level
Loadable	immediately after installation
Joint sealing	immediately after installation

*At 20 °C and 65% relative humidity.

GEV-EMICODE EC 1 PLUS very low emission

LEED® CONTRIBUTING PRODUCT

for PVC skirting
ON smooth substrates

UZIN | A brand of Uzin Utz Group
NZ | Uzin Utz South Pacific Ltd. | PO Box 426 | Whangaparaoa 0943 | New Zealand | Phone: +64 21 933780 | Fax: +64 94 281643 | E-Mail: sp@uzin-utz.com | nz.uzin.com

SUBSTRATE PREPARATION:

- The substrate must be permanently dry, hard, load-bearing, level, free from grease, dust and silicon, in accordance with the respective national standards (EN, DIN, VOB, OE, SIA).
- Acclimatisation: Allow skirting and Remur to acclimatise over 24 hours at min. 18 °C in the room.
- Wallpaper must be cut/removed for the area covered by the skirting.
- Dust binding: Bind dust with a solvent-free primer (e. g. UZIN PE 260).
- PVC cove formers, PVC soft skirting as well as the backing of floor cover ings must be free from dust, dirt and grease. Clean well and rub dry with a clean rag.

APPLICATION:

1)

- Clean backing

2)

- Place round protective sheet on unwinding plate
- Place Remur on round paper sheets

3)

- Apply Remur with the help of the unwinding plate 2 mm from the floor covering to the wall and rub firmly

4)

- Pull off protective paper section by section up to approx. 20 cm before the corner
- Install PVC skirting (without stressing) up to approx. 20 cm before the corner

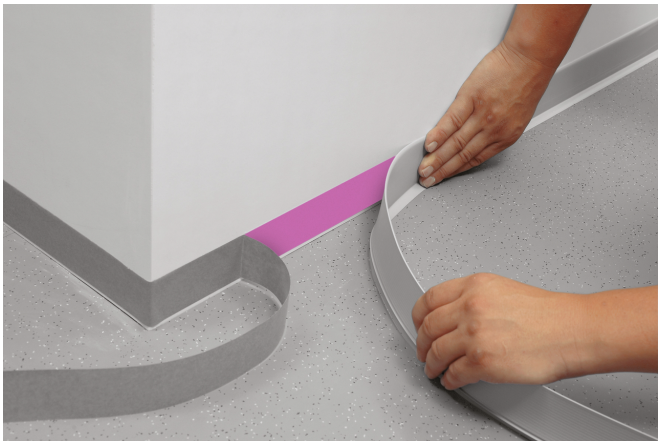

5)

- Knock along the entire PVC skirting with rubber mallet and reheat with the hot air gun, if necessary

6)

- Heat inside / outside corners of the PVC skirting with the hot air gun and pre-shape

This information is based on our experience and diligent product testing. The variety of associated materials and different construction and working conditions cannot be individually checked or infl uenced by us. The quality of your work depends, therefore, on your own professional judgement and product usage. If in doubt, conduct an in-house test or seek technical advice for your application. Observe the installation directions of the fl oor covering manufacturer. The publication of this product information invalidates all previous product information. Additional features due to new insights or developments may be introduced at any time without prior notice. Refer to www.uzin.com for the most current version of this data sheet. | 08/2026

- Remove protective paper, install PVC skirting (without stressing and cut if necessary) and knock along the entire PVC skirting with rubber mallet

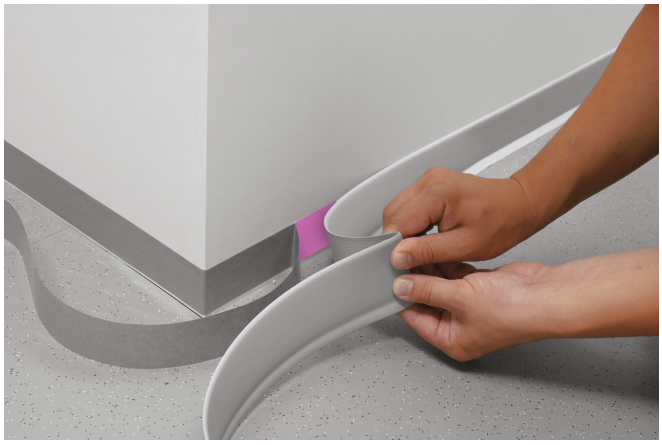

7)
- Join combinations with super glue, avoid open joints

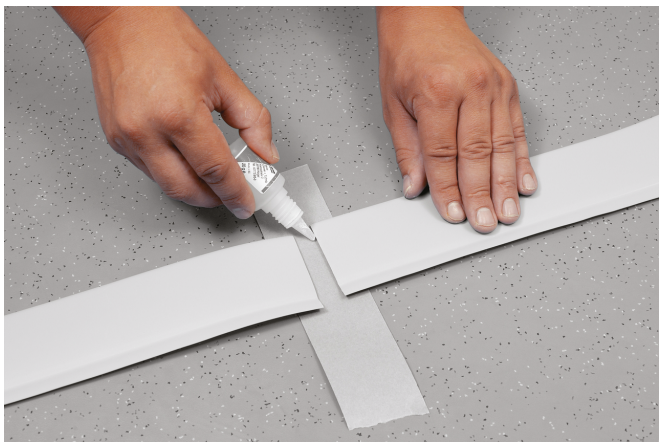

IMPORTANT NOTES:

Storage:

Store on protected cut area, in a dry, cool area without exposure to direct sunlight.

When deinstalling a Remur-bonded covering, adhesive residues may stay on the substrate. If the substrate should be used in their origin status, please obtain technical advise.

UZIN grants a 5-year warranty for all properties claimed in the installation instructions.

- Follow the generally acknowledged rules of the trade and of technology for the installation of floor covering of the respective applicable standards (EN, DIN, VOB, OE, SIA) In all cases, some adhesion tests must be carried out on-site before carrying out the installation.

The warranty becomes void if:

- unusual influences, and in particular those of a chemical or mechanical nature, affect the product.
- used or processed differently than stated in the installation instructions.
- Remur is used on staircases.
- moisture affects Remur.
- the floor covering was installed under pulling forces or tension.
- installation was performed below 18 °C (on the wall).

SEALS OF QUALITY & ECOLABELS:

- EMICODE EC 1 PLUS / Very low emission
- Blue Angel according to DE-UZ 113 / Environmentally friendly because of low emissions
- Manufacturer-specific EPD
- Suitable for sustainable building certifications according to: DGNB, QNG, BNB, BREEAM, LEED

COMPOSITION:

Acrylic copolymers, wetting and defoaming agents, plastic film, paper.

PROTECTION OF THE WORKPLACE AND THE ENVIRONMENT:

The product does not require any special labour protection measures. For reasons of working hygiene, we recommend avoiding eating, drinking and smoking during processing of this product. Store out of the reach of children. For more information refer to www.uzin.com or contact +49 731 4097-0.

DISPOSAL:

Empty shells and the cardboard packaging can be recycled. Material remnants can be disposed of as household waste.

This information is based on our experience and diligent product testing. The variety of associated materials and different construction and working conditions cannot be individually checked or infl uenced by us. The quality of your work depends, therefore, on your own professional judgement and product usage. If in doubt, conduct an in-house test or seek technical advice for your application. Observe the installation directions of the fl oor covering manufacturer. The publication of this product information invalidates all previous product information. Additional features due to new insights or developments may be introduced at any time without prior notice. Refer to www.uzin.com for the most current version of this data sheet. | 08/2026